



Tensile Testing Insert Application Data Sheet

Customer: _____

Email: _____

Address: _____

Telephone: _____

Contact: _____

Machine Type: (please check appropriate)

Baldwin/Satec

Tinius Olsen

Forney

United

Other _____

Machine Capacity: (please check appropriate)

5,000

12,000

20,000

60,000

120,000

200,000

300,000

400,000

600,000

Other _____

Wire Diameter: (please check appropriate)

0-250"

250-500"

500-750"

Other _____

Project Description: (please check all appropriate)

Jaws:

Flat

Vee

TPI:

16

20

25

40

Pattern:

Straight Cut

Diagonal Cut

Diamond Cut

Size:

1"

2"

Gear Rack:

Full

Partial

Waffle

None

Inserts:

Flat

Vee

TPI:

16

20

25

40

Pattern:

Straight Cut

Diagonal Cut

Diamond Cut

Size:

1"

2"

Holder Size:

1"

2"

982 Southbridge Street Worcester, MA 01610 USA

Tel: +1 508 987 3206 Fax: +1 508 987 1965 E-mail: sales@sjogren.com Website: www.sjogren.com

Flat Jaw with Gear Rack

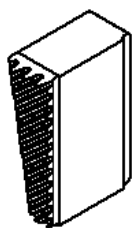

VEE Jaw with Gear Rack

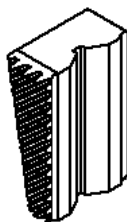

Flat Jaw with No Gear Rack

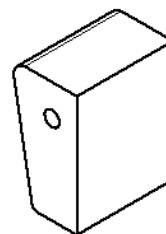

Diamond Cut Tooth Pattern

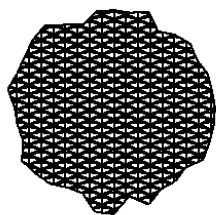

Straight Cut Tooth Pattern

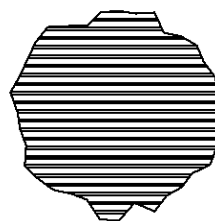

Diagonal Cut Tooth Pattern

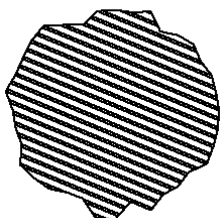

Waffle Cut Tooth Pattern



Holder with Gear Rack

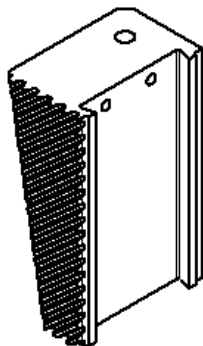

Insert

